Homemakers News

By PEGGY S. BERGER

Home Demonstration Agent

Buying Laundry Supplies

Every homemaker wants to buy the type of laundry supplies that will do the best job at the least cost. When shopping for such supplies she should consider the use of the product. Good results in laundry depend largely on the correct use of the right detergent. Heavy duty detergents are recommended for general purpose laundry and heavily soiled clothes. Light duty detergents are for washing fine fabrics and lightly soiled clothes.

Does your washing machine require a high - sudsing or low-sudsing type of detergent? The low - sudsing ones are for use in tumbler - action washers and many of the side - loading machines.

Is a bleach needed? Two general types are most used-chlorine bleaches and all - purpose bleaches. Chlorine bleaches may be in liquid or granular from. The liquid type acts on stains quicker, but is more likely to damage fabrics if improperly used. Liquid chlorine bleaches should be measured and diluted before being added to the wash water. Chlorine bleach is not used on woolens, silks, rayons, acetates, and some of the new and delicate fabrics, and non-fast colors. All purpose bleaches may be used safely on all fabrics. They are mild and light duty.

Will the cost of a fabric softener be offset by improved characteristics of the laundered fabric? Softeners act directly on the fabric and usually are effective in both hard and soft water. Softeners used in the rinse water coat the fabric and help eliminate static electricity. They also are valuable in eliminating wrinkles to make ironing easier. Always measure and use according to the directions on the box.

Instant Cheese

Add cheddar and blue cheeses to the already long list of instant food. They'll soon be available at your supermarket. The product of food scientists at Michigan State University's Agricultural Experiment Station, the new instant cheeses may be used in au gratin potatoes, Welsh rarebit, soup and vegetable garnishes, macaroni and cheese dinners, and chip dips. Or, you can use them just as they are for flavoring casseroles, soups, pizza, & and souffles. To reconstitute the cheeses, add water and stir.

Kitchen Safety

Are you safe in your kitchen? Studies show that many accidents occur in the kitchen. Most of them are the result of carelessness — not bad luck. Your kitchen is a workshop where you use many tools, pieces of equipment, and supplies. If you use them incorrectly or carelessly, an accident is in the making.

Inspect your cupboards and drawers. Keep knives, scissors, and other sharp objects in holders or some secure place. Use a well - constructed step ladder or step stool for reaching up to high shelves. Beware of a chair or a box. Wipe up immediately spilled water or grease. Check handles of kettles and skillets to be sure they are securely attached. A loose handle may cause you to spill boiling grease or water, and burn yourself or someone else. Remember that curtains too near the range are a fire hazard. Examine small electrical appliances for frayed wires and loose connections. Do not let electric appliance cords hang down from the counter. Have a fire extinguisher located in or near the kitchen, and teach all members how to use it. Don't neglect drilling your family members on how to call the fire and first aid departments. And finally, carry adequate insurance on your house and its contents.

Stonewall

Rev. and Mrs. John Leitner had as their week end guests Mr. and Mrs. Albert Hedgepath and Miss Louise Leitner, of Richmond; Mr. and Mrs. Eddie Brown and Mr. and Mrs. John Richard Seward, of Shakleford.

Mrs. Frank Crocker and daughter, Mrs. Frances Poff, and grandaughter, Sharon Poff, of Winsor, visited in the Leitner home on Friday.

Walter Lee, of Baptist Home in Culpepper, spent the week end with Mr. and Mrs. Rufus Burnette.

Mr. and Mrs. Irby Wheeler spent last week end in Richmond with Mr. and Mrs. Bob Wheeler and children.

Mrs. Richard Bondurant, of Oakville, spent the week end with Mr. and Mrs. Wallace Bondurant and family.

Mrs. Ruth Tuggle Woodall and Mrs. Mammie Franklin, of Lynchburg and Mrs. W. R. Stratton, of Appomattox, spent Sunday with Mr. and Mrs. H. B. Scruggs and family.

Mr. and Mrs. Monroe Dyess and children, Mrs. Paula Jennings, and Mrs. Dyess and her sister spent Thursday with Mr. and Mrs. Tom Christian in Covington.

Mr. and Mrs. Hugh Braford and children and Mrs. Minnie Burnette visited at Natural Bridge last Sunday with Hugh's parents, Mr. and Mrs. Braford.

We are so sorry to hear of Mr. Owen Carson's accident. He lost part of his fingers in a corn crusher. We hope for him a speedy recovery.

Mrs. E. O. Showalters and children, of Lynchburg, visited on Thursday with her parents, Mr. and Mrs. C. D. Carson.

Mr. and Mrs. Henry Beard and Mr. and Mrs. E. L. Chick visited with Mr. and Mrs. F. C. Drinkard at Concord on Sunday.

Mrs. Agnes Carson was the dinner guest of Mr. and Mrs. Parks Jennings and Mr. and Mrs. Monroe Dyess on Sunday.

Mrs. Elsie Caldwell, of Lynchburg, spent the week end with Mr. and Mrs. Jack Caldwell and Kathy.

High School Honor Roll

12th Grade

Vernell Burks, Patricia Cheatham, Jerri Cumbey, Kay Fitzgerald, Alice M Johnson, Gaynelle Martin, Jean Page, Rachel Snow, Betty Watson.

11th Grade

Linda Carter, Linda Cheatham, Joan Crowder, Diane Fuller, Gloria Garrett, Scottie Giles, Helen Gunter, Pat Hall, Carol Justice, Carolyn Keys, Vicki Mayberry, Sandra Pankey Jane Stanley, Kathryn Taylor Donald Hamilton, Charles Martin, Richard Williams, David Wright

10th Grade

Emilia Bruce, Ann Crews, Bonnie Gilbert, Donna Guill, Doris Gunter, Grey Holland, Mary Elizabeth King, Linda Love, Juanita Martin, Linda Moore, Margie Norris, Susan O'Brien, Cynthia Richardson, Mary Yancey Spencer Barbara Staples, Debbie Thomas, Nancy Tibbs, Lina Rogers Keith Sandifer, Joe Megginson, Wilfred Rogers.

9th Grade

Clara Braford, Nancy Cheatham, Brenda Holt, Susan Jennings, Ann Norris, Wilsie Sue Paulette, Brenda Robertson, Danny Herrell, Norman Jones, Dwight Paulette.

8th GFade

Joyce Carter, Jeanne Chachek, Joanne Chachek, Edith Ferris, Carsonette Garrett, Julia Ann Guill, Edith Kaufman, Joan Lusado, Mary Louise Martin, Beth Massey, Linda Sue Mitchell, Ann McCormick, Peggy Morris, Janet Moses, Carlene Pitzenberger, Albert Carter, Kenneth Coleman, David Hamilton Walton Pankey, James Shirey, Mike Torrence.

School Board Meets

The Appomattox County School Board will meet in the School Board Office, Tues., Nov 13 at 9 p.m. DeWitt Evans is chairman.

Route 1

Nov. 8 — Mr. and Mrs. Elwood Torrence, of Sherwill, and Mr. and Mrs. Frank Nash, Sr. spent Sunday evening in the home of Mrs. Norman Cheatham.

Mr. and Mrs. E. W. Marshall, Sr. spent Friday in Lynchburg with his father, E. H. Marshall.

Mr. and Mrs. Hunter Nash and Mrs. Binford Nash and family, of Gladys, visited Mr. and Mrs. John Young awhile Sunday afternoon.

Mrs. E. W. Farrar is much improved from her recent operation, at Virginia Baptist Hospital, and hopes to return home this week.

Frank Nash, Sr. had the misfortune to hurt his hand last Thursday, while working on a water pump.

Mr. and Mrs. Jimmie Tibbs and Pat visited Mrs. Virginia Tibbs and his parents, Mr. and Mrs. R. B. Tibbs, over the week end.

Mr. and Mrs. F. J. Nash, Jr. and Carolyn spent Sunday evening with Mr. and Mrs. Edward Franklin and family, of Rustburg.

Mr. and Mrs. E. W. Marshall, Jr. and family were guests of Mr. and Mrs. Harold Jones Saturday night.

Those visiting Mr. and Mrs. Paul Nash Sunday were: Mr. and Mrs. Clarence Jones, Mrs. Eddie Carter and Mr. and Mrs. Leonard McFadden and Randy.

Tommie Marshall and family, and children, Mrs. Paula Jennings with his parents, Mr. and Mrs. E. W. Marshall, Sr.

Dinner guest in the home of Mr. and Mrs. Frank Nash, Sr. Sunday were Mr. and Mrs. Leonard Merryman and Ben Tweedy, of Rustburg.

Mrs. Susie Marshall, Mrs. Jane Tibbs, and Mrs. Sue Marshall and children visited Mrs. Hunter Nash during the week.

Chap Nash spent the week end in New York.

Mr. and Mrs. Hugh Holt and family spent last Sunday near Brookneal visiting his father.

Mrs. Binford Nash and family, of Gladys, spent the week end with Mr. and Mrs. Hunter Nash.

Richwood

Nov. 8 — Miss Caroline Cordell spent the week end with Mrs. James Cordell.

Mrs. Nannie Woodridge spent the week end with Mr. and Mrs. Troy Blazer.

Mr. and Mrs. H. C. Martin visited Mr. and Mrs Willie Pugh Saturday night.

Mr. and Mrs. H. L. Hamlett visited Mr. and Mrs. H. C. Martin Monday.

Miss Caroline Cordell and Mrs. James Cordell visited Mrs. Douglas Martin Sunday afternoon.

R. E. Carpenter visited Mrs E. P. Snow and Rachel Sunday afternoon.

Vera

"God is our refuge and strength, a very present help in trouble." Psalms 40:1

Visitors in the home of Mr. and Mrs. T. C. Harvey on Monday were Lewis Harvey, Mrs. Ada Gibson, Mrs. Mildred Wade and Mr and Mrs. Ernest Ferguson.

This cold weather makes us think that winter is just around the corner.

We are sorry to hear of the illness of Mr. Lewis and do hope for him a speedy recovery.

Mr. and Mrs Richard Carson spend the week end with relatives in Washington.

Mr. and Mrs. Ralph Robinson visited in the home of Mr. and Mrs. David Repass on Saturday night.

Mrs. T. C. Harvey attended the W.M.U. Association at Union Church on Friday.

Mrs. Ralph Robinson visited in the home of Mr. and Mrs L. H. Watson on Friday night.

We enjoy seeing so many pictures of our friends in the Times Virginian.

Mr. and Mrs. Johnny Galler and Mr. and Mrs. Willie Woodson visited in the home of Mr. and Mrs. T. C. Harvey Sunday.

Halloween was quiet around town.

NEW IDEAS FOR A NEW ERA

ONE-STOP CONVENIE

Why not buy insurance the modern, easy, way? With Nationwide Insurance, you have 108 different coverages to choose from ... you deal directly with just one agent. Save time and money by calling:

JAMES R. REDDING
APPOMATTOX, VA.
Office Over Bank of Appomattox
Dial 352-2664 Home: Dial 352-

NATIONWIDE INSURANCE

NATIONWIDE LIFE INSURANCE COMPANY
NATIONWIDE MUTUAL FIRE INSURANCE COMPANY
NATIONWIDE MUTUAL INSURANCE COMPANY
Home Office: Columbus, Ohio

Notice To Taxpayers Of Appomattox County

Tax Bills for 1962 have been mailed. Failure to receive a bill does not relieve a taxpayer of charges that will accrue under the law for failure to pay on or before December 5th. If you have not received your bill, please notify your County Treasurer.

Special Notice To Town Of Appomattox Citizens

Be sure to pay your State capitation tax by December 5th to be eligible to vote in the 1963 Town of Appomattox Election.

JOHN G. PLUNKETT, Treasurer

Lions Begin Fruit Cake Sale

Local Lions Club Members are once again selling fruit cakes for the holiday season.

Chairman of the sale is Richard Robinson, of Robinson's Funeral Home. He reports that more than 1268 pounds of fruit cake will be offered this year. Many Lions are already taking orders for the three pound cakes.

Better vision for all of the county is the reason for the sale. Proceeds go to purchase glasses for anyone who is unable to afford his own, Lion Robinson said.

"This is the best commercial cake I ever ate,' reported the chairman. He asks readers to 'buy now for a tasty, happy, holiday.'

REXALL

1c SALE

ENDS

Saturday, Nov. 10

SPENCER

DRUG STORE, INC.

APPOMATTOX, VA.

About To Buy Snow Tires? Check with Us!

YOU MAY ALREADY HAVE WO
THE GOODYEAR WINTER TIRE
YOU WANT TO OWN!

GOODYEAR "LUCKY LICENSE" AWARDS

Before you buy any Winter Tire—check your license number against the list we have posted!

YOU MAY BE A WINNER!

NYLON SUBURBANITES with EXTRA-TRACTION TUFSYN

21 MONTH ROAD HAZARD GUARANTEE

SPECIAL! OUR NEW 3-T NYLON SURE-GRIP WINTER TIRE

15 MONTH ROAD HAZARD GUARANTEE

You always do BETTER when you take your car where the Tire Experts are!

As Low As $12.95 6.70 x 15 tube type. Low price for popular size. Other sizes also low priced.

TUBELESS 7.50 x 14 as low as only $14.95 plus tax and old tire. WHITEWALL only $2 more.

LAST CALL! WE'RE GIVING AWAY 10,000 OF THESE GREAT SUBURBANITES!

5,000 Pairs given away! Compare your license-plate number with the official list posted in our stores. If it matches a listed number, just show us your registration—and you'll be a Lucky License Winner! (Complete rules posted in our stores. Void where prohibited or restricted by Federal, State, or local laws or regulations.)

NO MONEY DOWN! FREE MOUNTING

NATION-WIDE ROAD HAZARD AND QUALITY GUARANTEE—All New Goodyear Auto Tires Are Guaranteed Nation-Wide: 1. Against normal road hazards—i.e., blowouts, fabric breaks, cuts—except repairable punctures. Limited to original owner for number of months specified. 2. Against any defects in workmanship and material without limit as to time or mileage. ■ Goodyear tire dealers in the U.S. or Canada will make adjustment on tire based on original tread depth remaining and current "Goodyear price."

APPOMATTOX TRUCK & TRACTOR INC.

QUALITY RECAPPERS

PHONE 352-3911 ON RT. 460 APPOMATTOX, VA.

Fire!

...urport authorized personnel is ...at the city-county dump", says ...Ed M. Smith. Scene above is ...fire which called out local fire-...ies, Harold Nash, Jack Martin, ...y Jarrell. When the fire was safely under control, firemen set a "junky lunch table" for the photographer. Note rusty cans and other loose trash. County Sanitarian G. A. Pitzenberger has drawn up plans for a more efficient way to handle town and county trash disposal.

Colored News

Nov. 8 —A large crowd attended the first anniversary service for the Rev. G.N. Marshall, pastor of the Peaceful Grove Baptist Church last Sunday evening. Nov. 4 at 3 p.m. The Rev. J. W. Paige was the guest minister. Music was furnished by the Mount Airy Baptist Church choir. The following program was carried out under the direction of Mrs Ellen Moore, mistress of ceremony: Opening selection, Mount Airy choir; Scripture, Rev. F. G. Waller; Prayer, Rev. R. A. Edwards; Music Choir; Welcome Mrs. Margaret Watkins; Response, Rev. R. Q. Lawing; The pastor and his work, George Wooding; Music, Choir; Introduction of speaker, Deacon A. B. Jones; Sermon, Rev. J. W. Paige; Offering, Deacons, Paul Wooding and Presley Johnson; Presentation to the pastor by Deacon A. B. Jones from the deacon board; Trustee board, Phil Hollins; Sunday School, Mrs. Adline Hilton; Choir or Choir, Mrs. Mallise Hollins; Usher board, Mrs. Ruby Scott; Willing Workers Club, Mrs. Elizabeth Scott. Remarks by the pastor, Rev. G. N. Marshall. The benediction was given by Rev. Paige.

The choir festival given at the Promise Land Baptist Church on last Sunday evening was a great success. Miss Mattie Fleshman, pianist, the program presided. The pastor of the church conducted the devotional period with the assistance of the Rev. C. A. Marshall. The following choirs took a leading part: Choir, Mrs. Dorothy Stevens; The Jordan Choir, under the direction of Mrs. Mattie West; and the Hat Creek Choir under the direction of Mrs. Lasmorne. The following choirs sent donations: Mount Shiloh, Caanan, Mount Zion, (Red House), Beautiful Zion, St. Luke, Springfield and Mineral Spring. The offering was taken by Deacon William Hancock and Clifford Tweedy. The program was given for the benefit of the church improvement Rally.

Impressive services were held at the Galilee Baptist Church last Sunday morning. The pastor delivered a soul stirring sermon from the subject: 'You Can't go home again. The senior choir rendered beautiful music. The offering for the day was very good. An after offering was taken for Deacon J. W. Kinz, who recently was a patient in the Lynchburg General Hospital.

The Mount Airy Baptist Church is planning an anniversary service for its pastor beginning on Wednesday, November 14 at 7:-30 p.m. The Rev. R. Q. Lawing and the Galilee Baptist Church choir will render service on Wednesday. The Rev. J. W. Paige and his choir from Second Liberty Baptist Church will render service on Thursday evening. The Rev. Mr. Boulding and the Mineral Spring Baptist Church choir will render service on Friday evening. The public is invited to attend.

A special Hayes Day program will be held at the Mount Shiloh Baptist Church the first Sunday evening in December at 7:30. The choirs from Galilee, Promise Land and Mount Shiloh will make up the special program.

A special program for the building fund of the Promise Land Baptist Church will be rendered by the Mount Airy Baptist Church, pastor and choir at Promise Land on the third Sunday evening in November at 3 p.m. The Rev. H. W. Pryor will bring the message. The pastor of the church is the spon-or of the program.

Curtis Whitted, son of Mrs. Louise Harvey left for California Thursday after spending some time here with his mother. He was accompanied to the train station by his mother and Mrs. Helen Morgan.

Mr. and Mrs. Herbert Allen are the proud parents of a fine baby boy born on October 22 in the Lynchburg General Hospital.

Phillip Haskins is in the Lynchburg General Hospital for special treatment.

Mrs. Adi Nowlin has returned from the Lynchburg hospital after a minor operation.

The public is invited to attend a bake sale at the Stonewall Elementary School this Saturday evening at 7 p.m. The sale is sponsored by the Appomattox Teachers Association.

The Golden Trumpeters of Appomattox will celebrate their anniversary at the Carver Price High School on the third Sunday in November at 7:30. Several quintettes will appear on the program.

Correction

"A rose by any other name would smell as sweet," wrote Shakespeare some time ago. And likewise, the TIMES VIRGINIAN hopes that all our readers will recognize all our advertisers — no matter how they're printed up!

Our good friend, R. E. Wilbun, is WILBUN, not Wilburn as printed last week. We understand that business is his market is even better — Following a sizeable ad for Wilbun's Cash Store (and a sizeable error in printing his name.) So to Mr. Wilbun, our apologies about the spelling, and continued good business to this well known food market!

To another advertiser, it's a case of a telephone number. Mrs. Edwin Carter (Becky Carter — Beautician) can be reached at 352-7431 — not at the number printed.

And then there's the matter of the Ladies' Football game. It's FRIDAY, the 16th of November. County Music and the Elementary PTA meeting are scheduled for November 15.

...plin

...ently Mrs. Wom... by Ernest Black... ...son and Mrs. ...ended the dedi... ...ew educational ...Fearnes Baptist ...ina, Va., Rock... ...Rock was Pas... ...for twelve and ...ear is coming to ...the pastors study ...n memory of Rev. ...memorial window ...n both Rev. and ...when the church ...many years ago. ...has been made ...ment. He now ...ent Intelligence ...S. Army in ...ty. Linwood has ...ion is his farm ...Oct. 31, a baby ...

...Canada is sche... ...next Wednesday ...Mrs. Bass, in ...ible also expects ...bde in Phenix ...in two weeks or ...

...Carter Taylor ...week end in ...ing their daugh... ...

...Dan Carson and ...son visited her ...and Mrs. Embra... ...ives here Sun...

...rned here from ...day night where ...U.S. Air Force. ...class Third class ...his basic train... ...ce. He will be ...n of December ...will be stationed ...training station ...

...is the C. W. ...ren Mr. and Mrs. ...and H. C. Thorn... ...Mr. and Mrs. ...daughter, Faye, ...Harper and Hen... ...Charles Coward, ...C. W. Stayton, ...ome from D.T.I., ...week end.

...C. C. Hevener ...David, Anita ...Charlotte, ...Mrs. Hevener's ...and Mrs. R. H. ...week end.

...ting ...son ...starts ...here!

...NS • SHELLS • CARTRIDGES
...RIFLES • BOOTS • KNIVES
...TING COATS • HUNTING CAPS

POE

...HARDWARE CO.

APPOMATTOX, VA.

Guests in the home of Mr. and Mrs. Willie Baldwin Sunday were: Joe Baldwin and son, Norwood, from Lynchburg; Fred Baldwin, from Silver Springs, Md.; Mr. and Mrs. Ray Roberts and daughters, Gwenda and Gale, of Farmville; Mr. and Mrs. Jessie Lipscomb and son, Jessie, Jr. from Madison Heights; Marie Hodges, Bill Baldwin, his wife and son and his family all of Crewe; and Hayle Baldwin.

Mr. and Mrs. Joe Morris, from Lynchburg, were Saturday night supper guests in the home of Dr. and Mrs. C. H. McCall. J. V. Lewis, of Prospect, visited in this same home on Sunday p.m.

Week end guests in the Grayson home were Rev. Wilbur Maxwell, of Danville; Tom Maxwell, of Longwood College, Farmville; Mr. and Mrs. Kenneth Elder and little daughter, Carolyn Gay, of Appomattox, and Mr. and Mrs. Rayton Layne and Rayton, Jr., of Charlotte Court House.

Mrs. Eunice Baldwin has been staying with Kenneth and Doris Baldwin in Lynchburg for the last four weeks. She is taking treatments on her hand at the hospital.

Donald Zentner has returned home from the hospital after having an appendectomy.

Evergreen

Nov. 8 — A number from here attended the funeral of Alvin Staples last Friday in Lynchburg.

Mrs. Kenneth St. John spent the week end at Norfolk, visiting relatives.

J. A. Young has returned home from the hospital, after an ear operation.

Miss Anne Stinnette, of Amherst, spent the week end in the home of Mr. and Mrs. R. E. Harris.

Mrs. Katie Austin is spending some time with her son and family, Mr. and Mrs. Edward Austin.

Sympathy is extended to Henry Staples and Jesse Staples in the death of their brother, Alvin Staples last week in Lynchburg

Mr. and Mrs. W. C. Garrett visited Mrs. Lena Ferguson, Thursday at a rest home Sunday afternoon.

Those who visited Mr. and Mrs. G. W. Glover over the week end were Mr. and Mrs. Hugh Dickerson, Pamplin, Mr. and Mrs. S. D. Thompson; Mrs. May Sullivan and Marla, Mr. Howard Glover, of Lynchburg.

Night W.M.U. Circle will meet in the home of Mr. and Mrs. Franklin and Paula, Thursday.

Training Union Group 1 meeting will meet at Hollywood Church Monday night.

For COLDS take 666

SAVE 30% - 40% On Construction Cost Under Roof In One Day

Buy complete package excluding plumbing, heating, paint and wiring for this big comfortable . . .

Three-Bedroom Ranch Home

$3,950

Financing Available For Lot Owners

SHELL ONLY, $2,995

"TURNKEY" JOB (Completed), $7,850.

All house component parts are precision built in our own plant and delivered as needed. On site construction becomes a matter of assemblying parts instead of pieces, eliminating waste. Compare before you buy!

Meets F. H. A. and V. A. Specifications

Call us for Appointment to see Complete Model - Then Judge For Yourself.

If you are considering Buying a "shell" home, see us before you buy and we will show you the difference.

J. E. SEARS & CO., INC.

Everything To Build Anything

Lynchburg: Dial VIctor 5-3409

Appomattox: Dial 2891

TOP VALUES in USED CARS

AT GRINELS MOTOR CO.

1961 FORD FAIRLANE 500
2-Door V-8 Motor, Radio & Heater, extra clean.

1959 FORD CUSTOM 300
4-Door, V-8 Motor, Fordomatic transmission, Radio and Heater.

1958 FORD FAIRLANE 500
2-Door Hard Top, V-8 Motor, Fordomatic transmission, Radio, Heater and Two-tone paint.

1957 CHEVROLET 210
4-Door, V-8 Motor, Powerglide transmission, Radio and Heater.

1956 FORD FAIRLANE
4-Door, V-8 Motor, Fordomatic tranmission, Radio and Heater.

1957 PONTIAC
2-Door Station Wagon, Automatic transmission, Radio and Heater.

1954 FORD CRESTLINE
4-Door, V-8, Radio and Heater.

1954 CHEVROLET 210
4-Door, Powerglide and Heater.

1953 CHEVROLET BEL AIR
2-Door, Radio and Heater.

TRUCKS

1960 FORD F-600
2 Ton.

1958 FORD F-700
2½ Ton.

1957 FORD F-600
2 Ton.

1956 FORD F-100
½ Ton Pick-up.

See These and Many Others In Stock.

GRINELS MOTOR CO.

VA. Dealers License 729 Rt. 460 - Dial 352-2121

$4.95

$4.95

The Bootee in a new MOOD

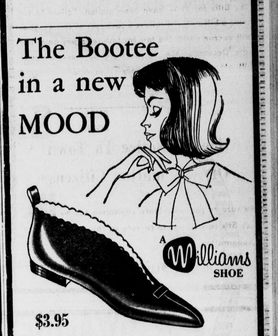

$3.95

$2.98

MARSHALL'S DEPARTMENT STORE

MAIN STREET APPOMATTOX, VA.